

ELEVATION

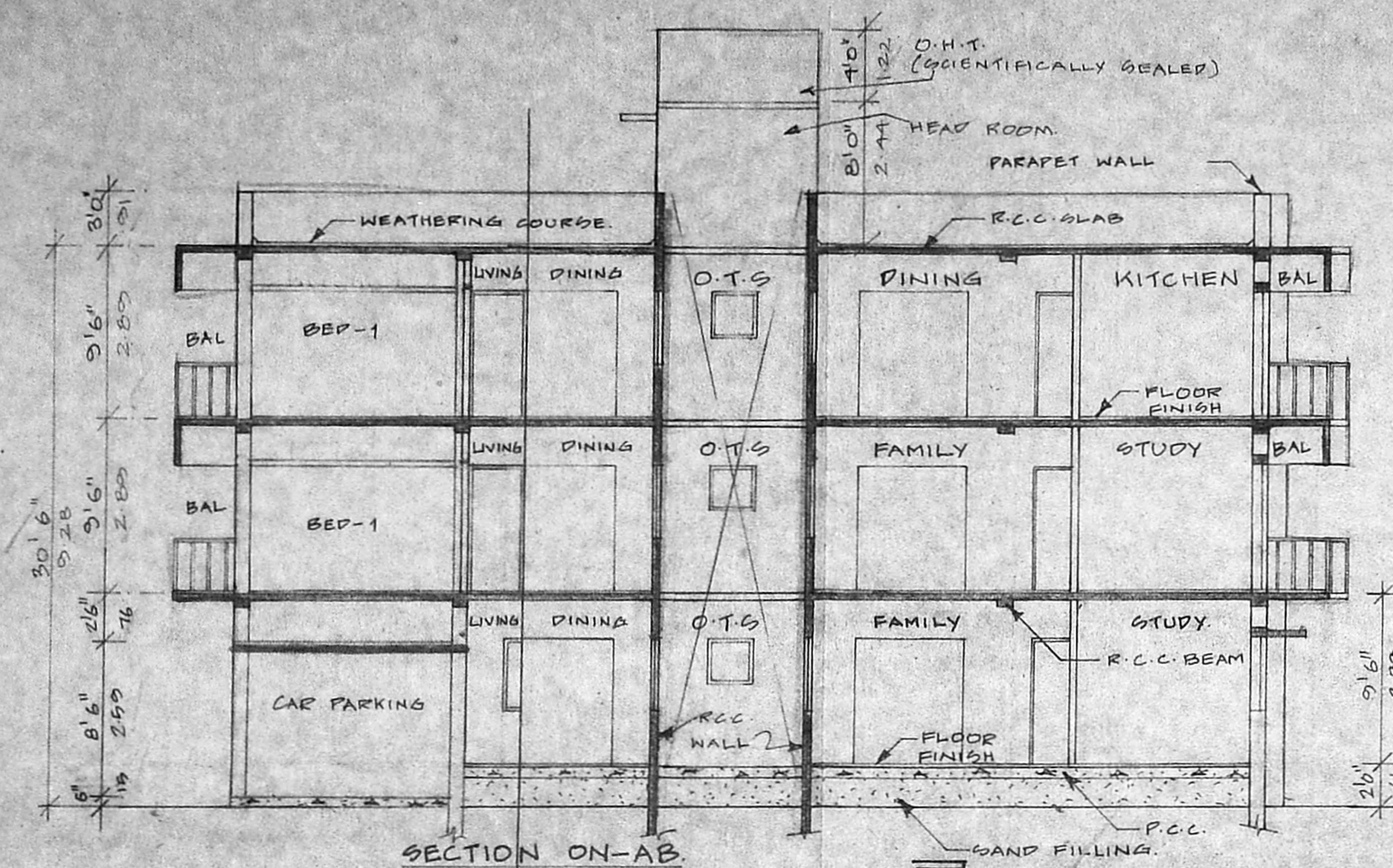

SECTION ON-AB

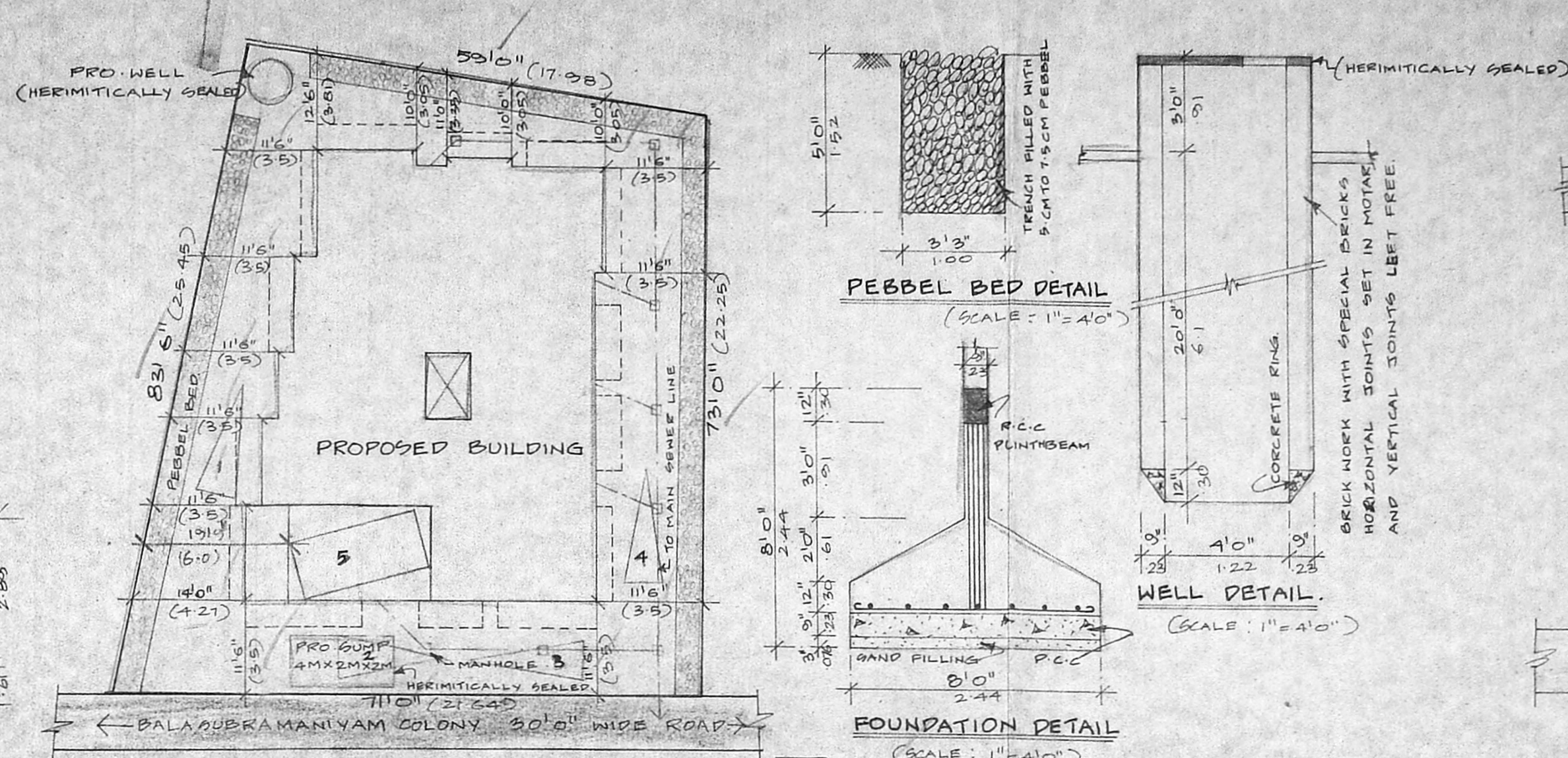

SITE PLAN (SCALE: 1"=100')

FOUNDATION DETAIL (SCALE: 1"=40')

WELL DETAIL (SCALE: 1"=40')

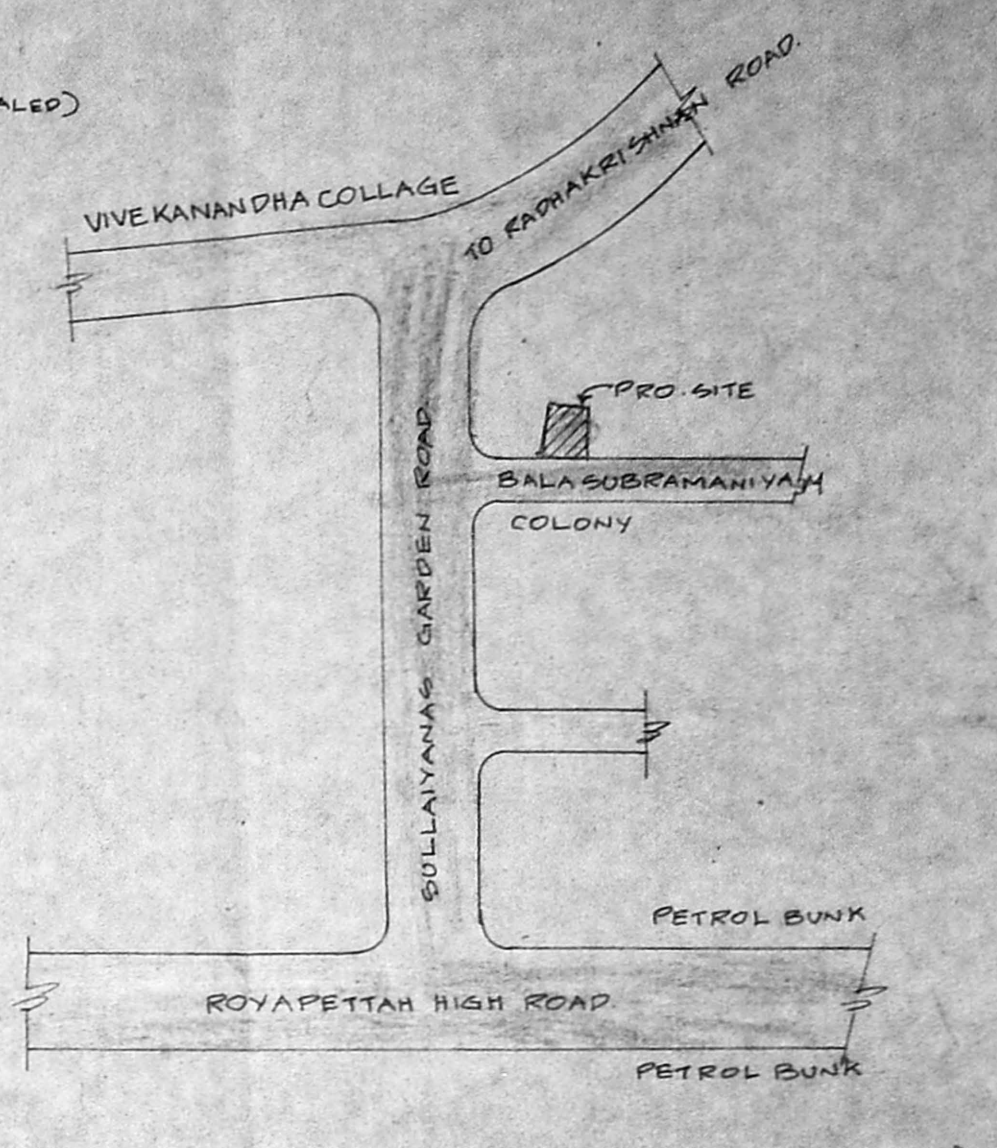

LOCATION PLAN (NOT TO SCALE)

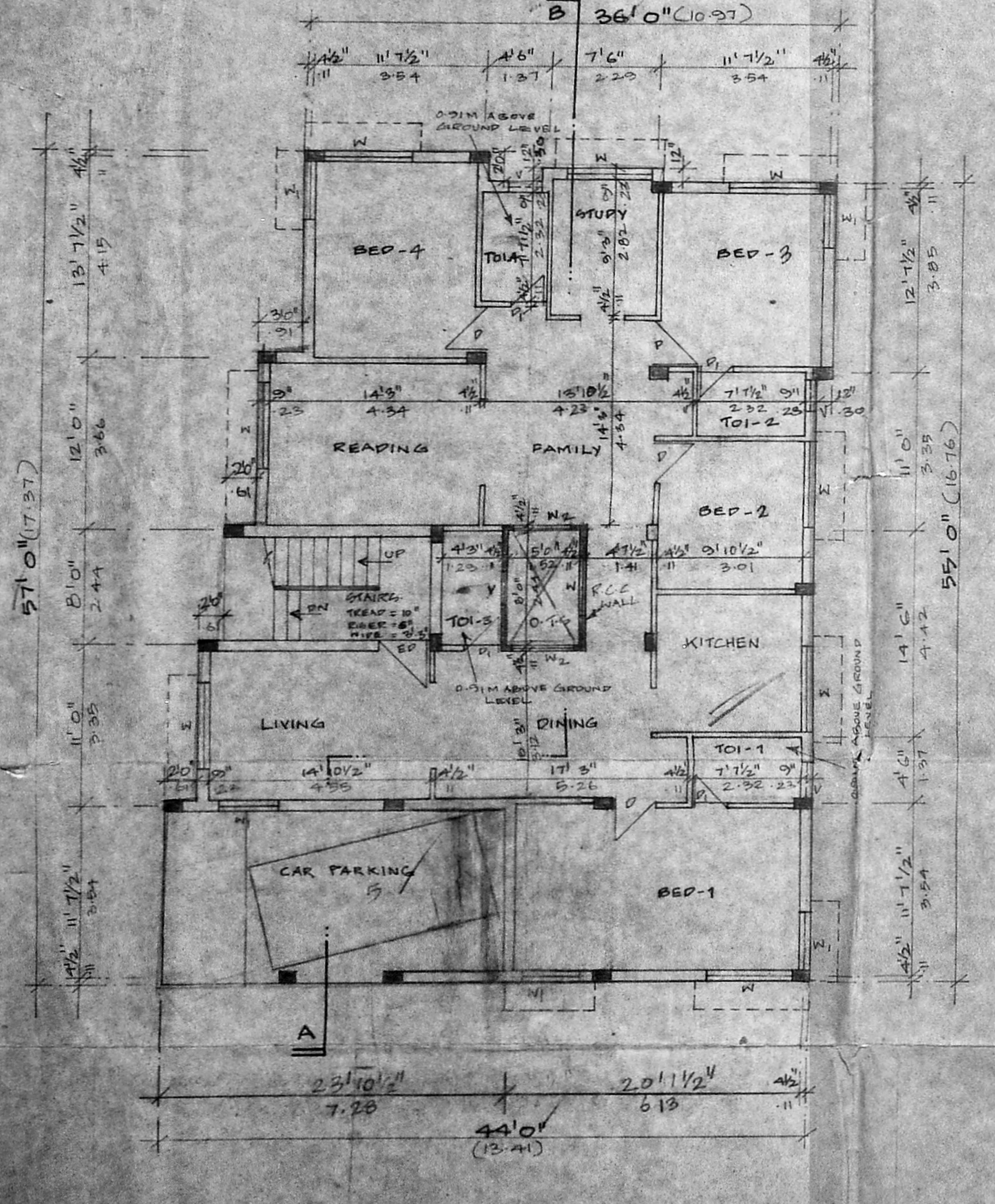

GROUND FLOOR PLAN

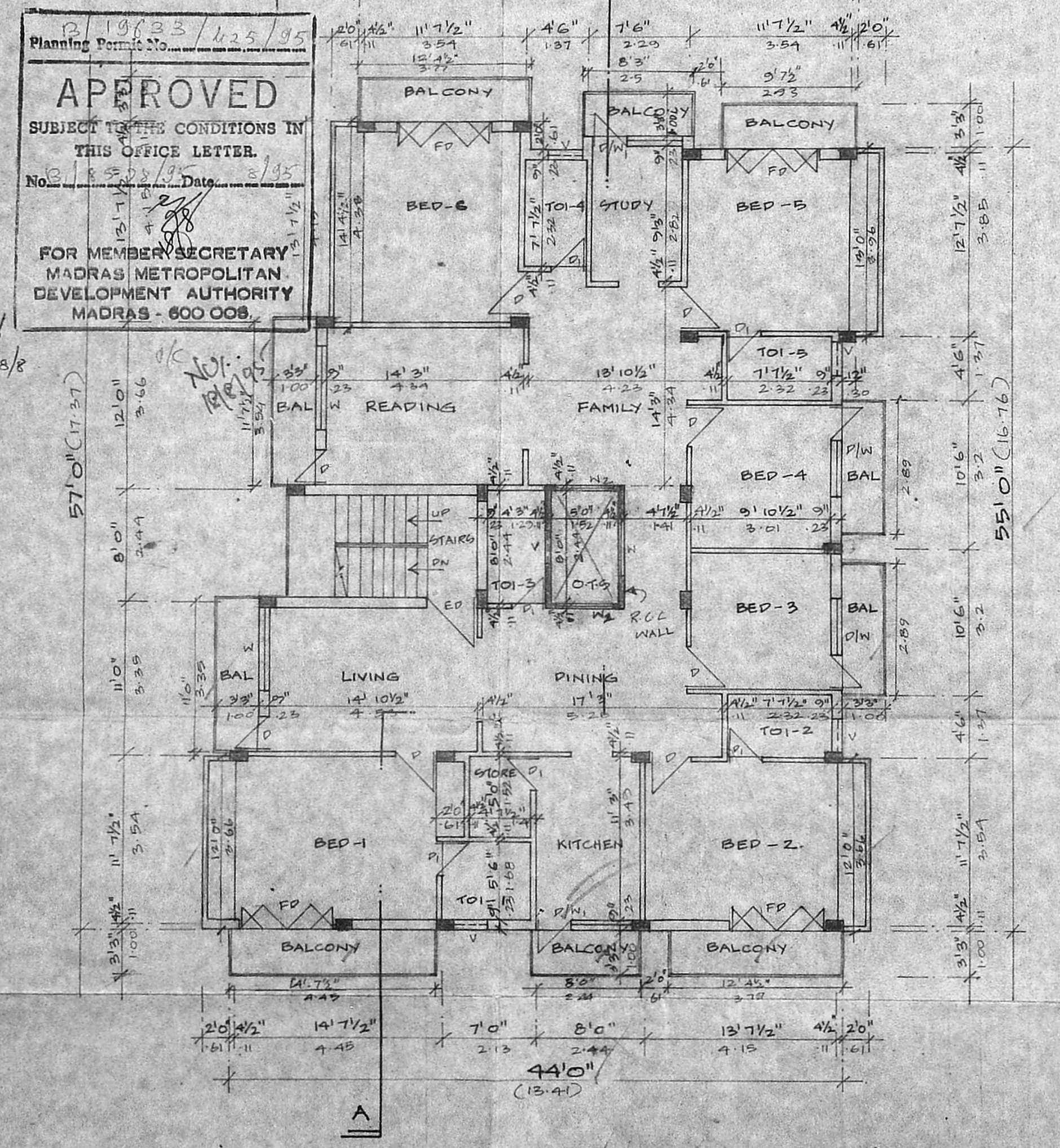

FIRST FLOOR PLAN

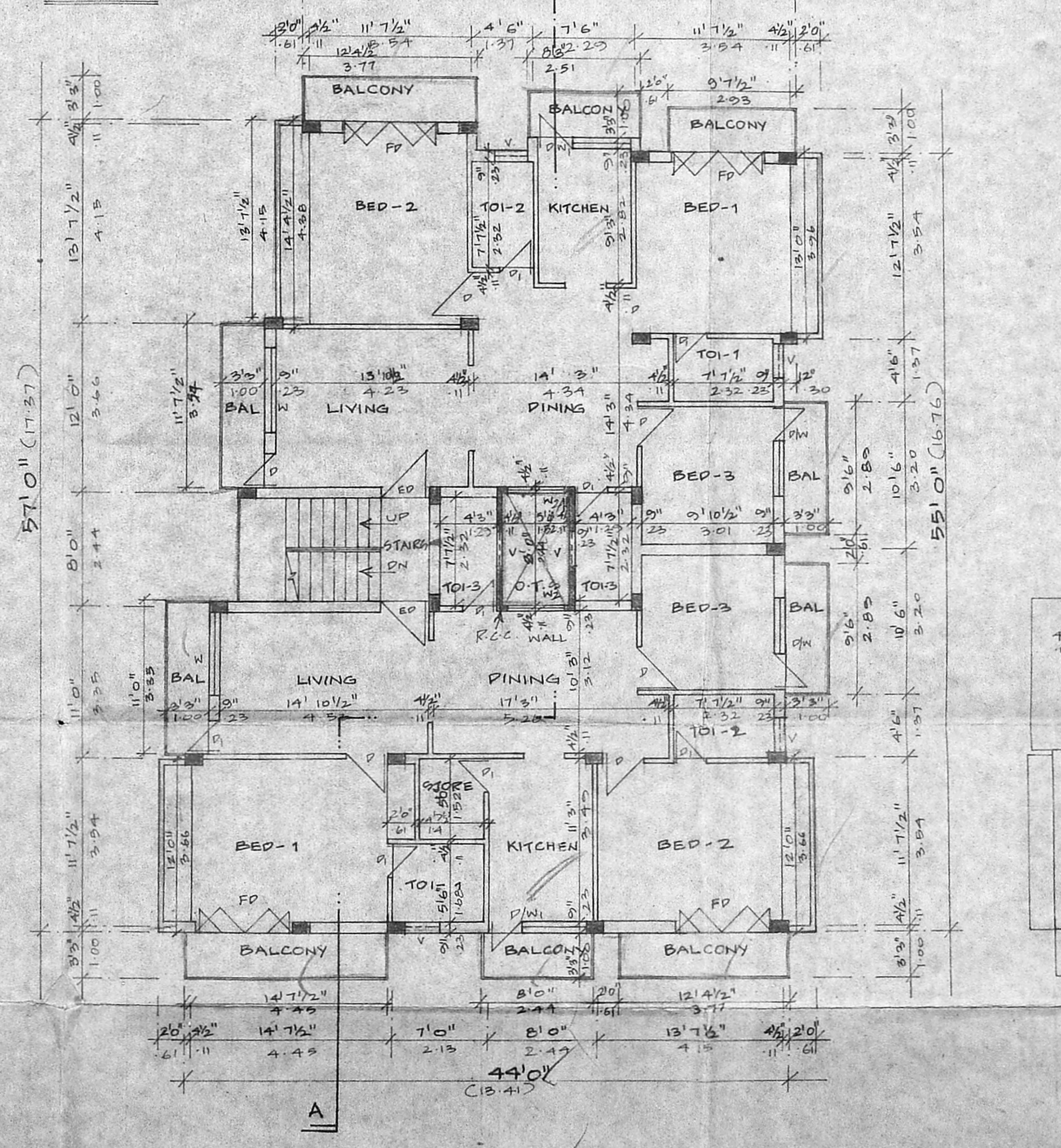

SECOND FLOOR PLAN

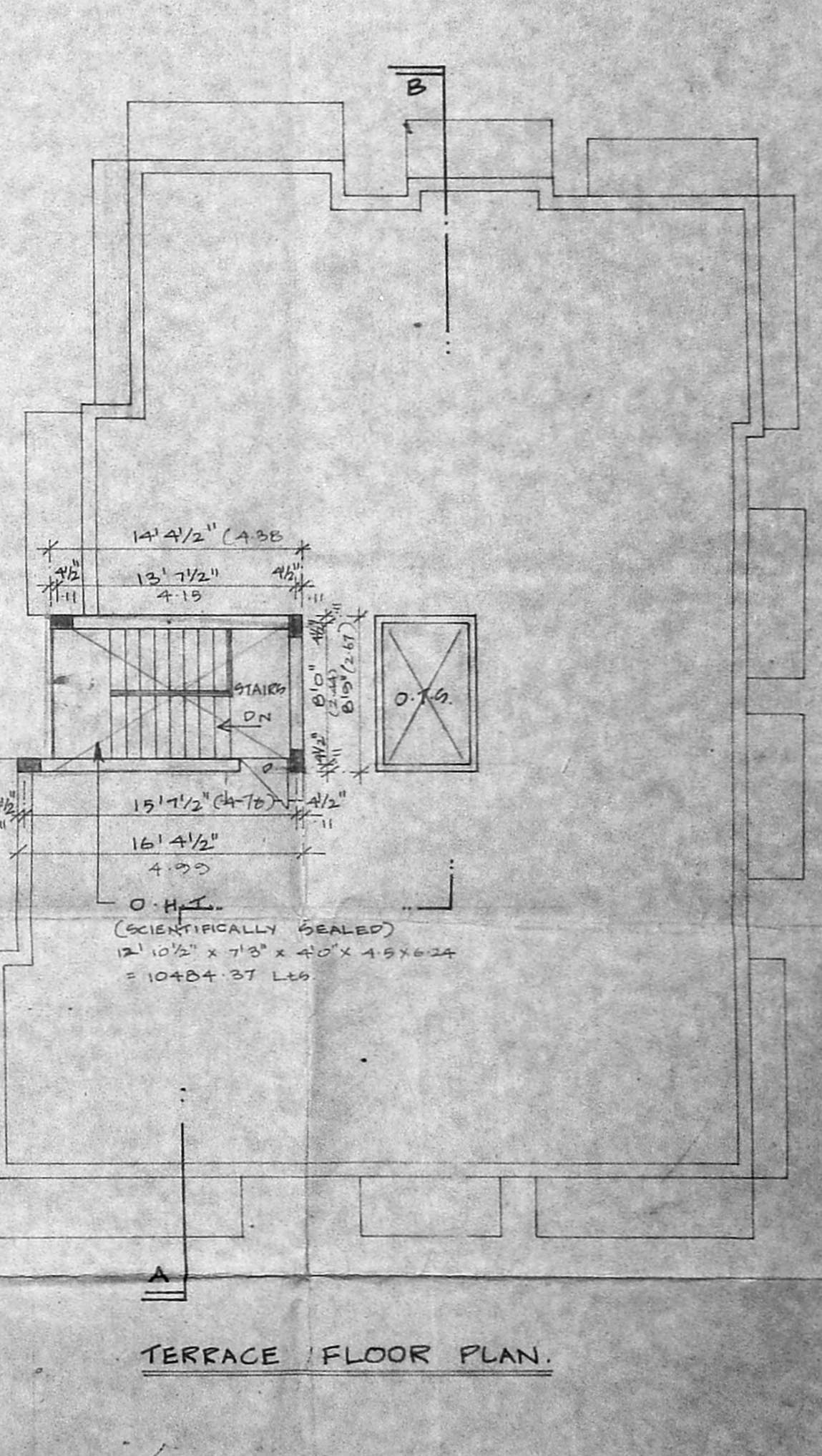

TERRACE FLOOR PLAN

APPROVED
 SUBJECT TO THE CONDITIONS IN THIS OFFICE LETTER.
 No. 18528/95 Date: 8/95
 FOR MEMBER SECRETARY
 MADRAS METROPOLITAN
 CORPORATION
 MADRAS - 600 008

PROPOSED RESIDENTIAL BUILDING AT DOOR NO-1 BALASUBRAMANYAM COLONY MYLAPORE. MADRAS - 600004. R.S. NO: 1702/123 BLOCK No. 36.

MYLAPORE DISTRICT MUNICIPALITY
 Revised Plan
 Dt. 16.8.95

MMDA IB/PP NO. 1
 C.No. B.1/8528/95

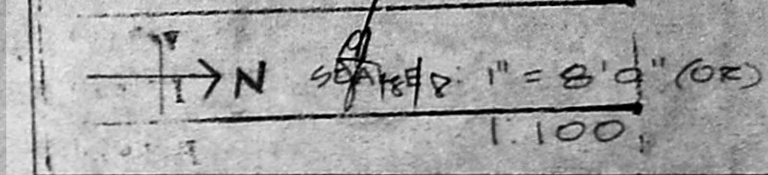

COLOUR INDEX

PROPOSED EXISTING SITE BOUNDARY

SCHEDULE OF JOINERY

ED	ENTRANCE DOOR	3'0" x 7'0"
D	DOOR	2'0" x 7'0"
D/W	DOOR CUM WINDOW	6'0" x 7'0"
D/W	DOOR CUM WINDOW	6'0" x 7'0"
W	WINDOW	8'0" x 4'0"
W1	WINDOW	4'0" x 2'0"
W2	WINDOW	3'8" x 4'0"
V	VENTILATOR	2'6" x 2'5"
FP	FRENCH DOOR	7'0" x 7'0"

AREA STATEMENT

GROUND FLOOR	1270.65	178.44
FIRST FLOOR	2642.05	245.45
SECOND FLOOR	2642.05	245.45
TOTAL	7224.65	669.34
CAR PARKING	273.13	25.28
F.S.I PROVIDED	1.47	
PLOT COVERAGE	53.02%	

OWNER(S)

T.G. KRISHNAMURTHY RAO
 CIVIL ENGINEER
 CLASS II LICENSE NO. 370
 CORPORATION OF MADRAS
 C-16 SOUTH AVENUE
 11/12, LAKE VIEW ROAD, MADRAS - 600 008

LICENCED SURVEYOR